

# System 4

## DRAWINGS

- 1: PANEL & CLIP PROFILE
- 2: LOCKING EAVE FLASHING
- 3: LOCKING EAVE FLASHING
- 4: HI— EAVE FLASHING
- 5: RAKE — GABLE FLASHING
- 6: RIDGE — HIP COVER
- 7: VENTED RIDGE
- 8: FLOATING VALLEY
- 9: PITCHBREAK FLASHING
- 10: ROOF TO WALL FLASHING

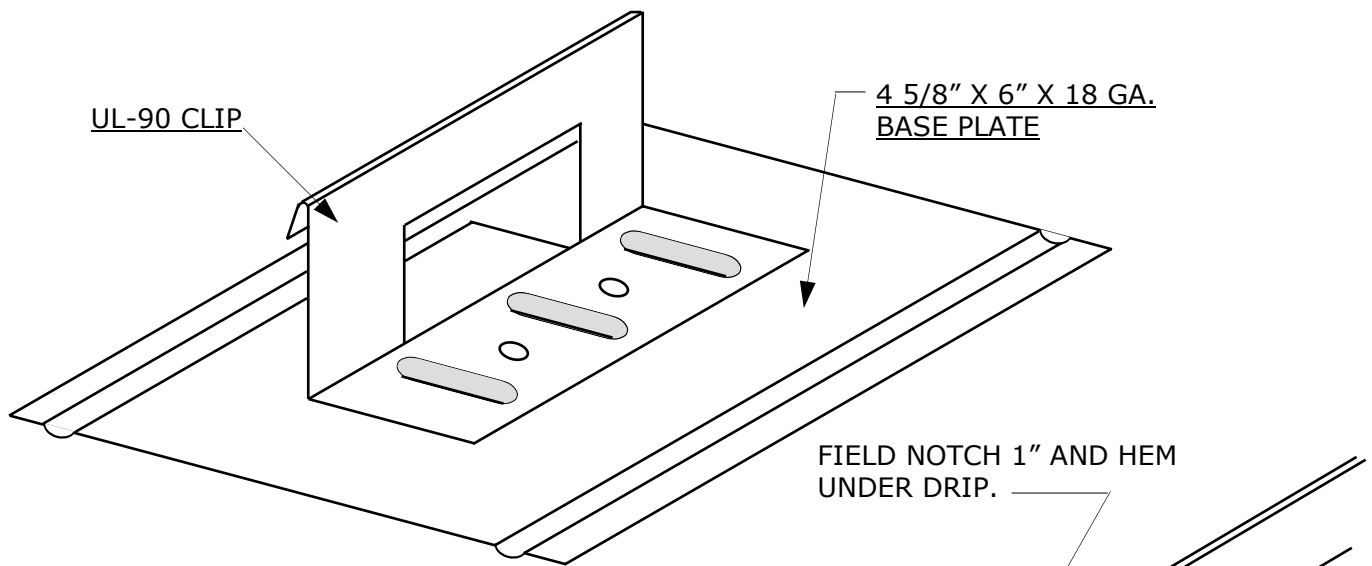



NOTE: BASE PLATE IS NOT REQUIRED  
ON SOLID DECKS SUCH AS PLYWOOD.

FACTORY INSTALLED SEALANT (OPTIONAL)

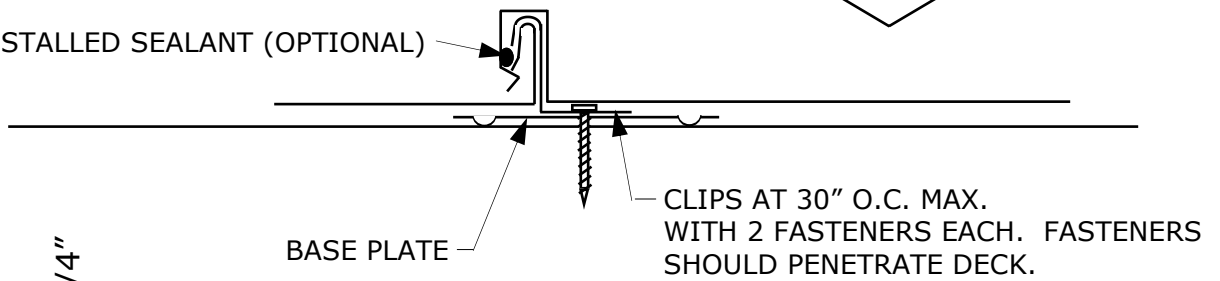

1 3/4"

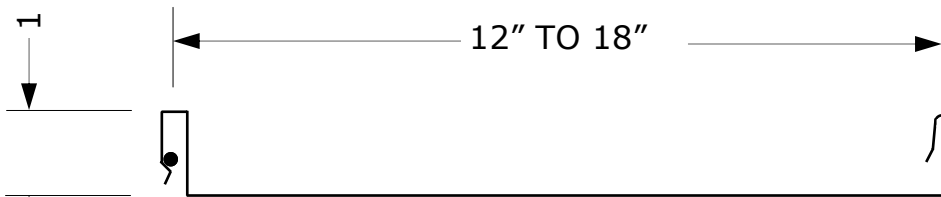

WITH STRIATIONS



WITH STRESS RIBS

NOTE: STANDARD PROFILE IS WITH STRIATIONS



SUBJECT: PANEL & CLIP PROFILE

**System 4**

DATE: 8-28-00

REV: 2-1-06

DRAWING  
NO.

**1**

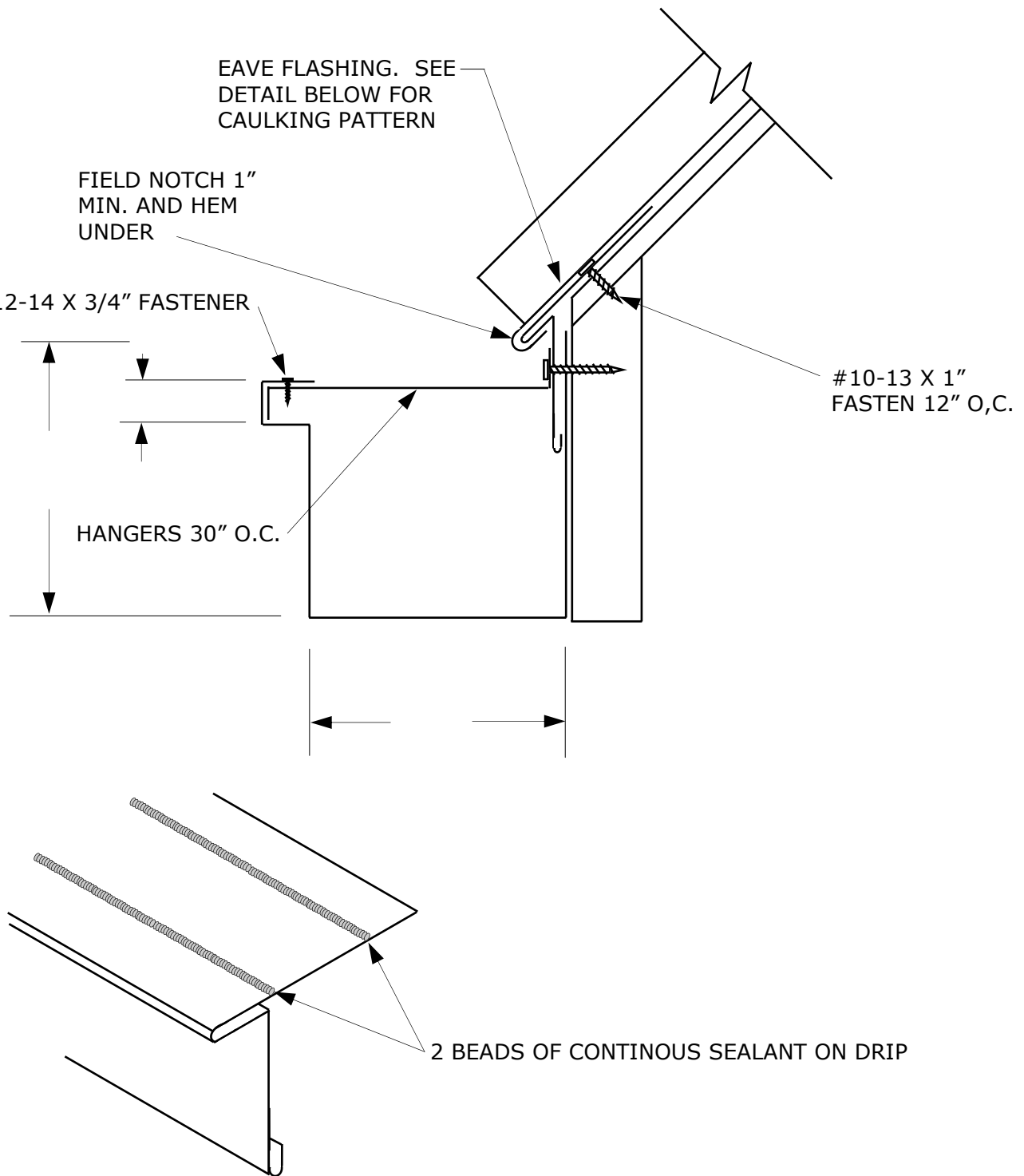

SUBJECT: LOCKING EAVE FLASHING

**System 4**

DATE: 8-28-00

REV: 2-1-06

DRAWING  
NO.  
**2**

EAVE FLASHING. SEE  
DETAIL BELOW FOR  
CAULKING PATTERN

FIELD NOTCH 1"  
MIN. AND HEM  
UNDER

CLEAT IF EAVE FLASHING  
FACE IS MORE THAN 3" OR  
EXTREME CONDITIONS.

#10-13 X 1"  
FASTEN 12" O.C.

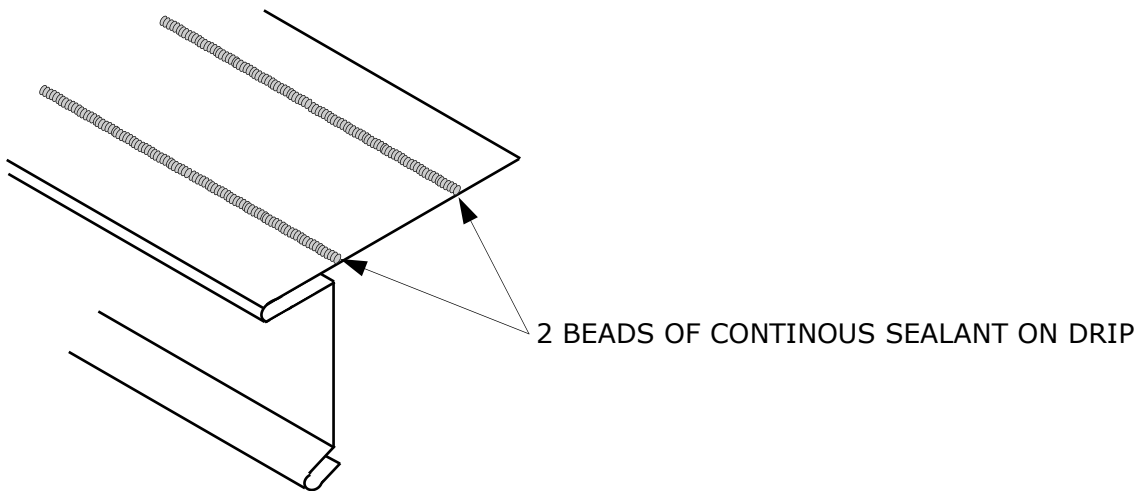

SUBJECT: LOCKING EAVE FLASHING

**System 4**

DATE: 8-28-00

REV: 2-1-06

DRAWING  
NO.  
**3**

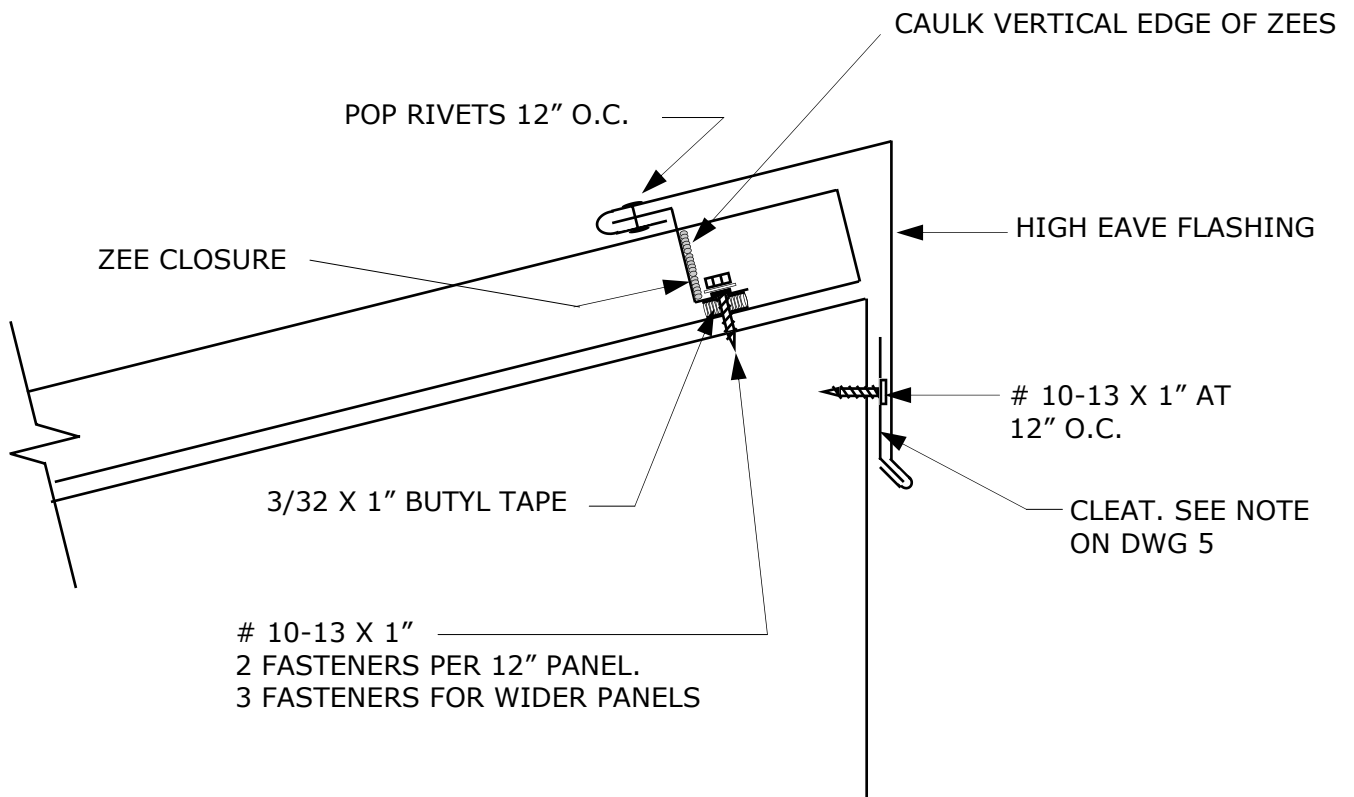

SUBJECT: HI-EAVE FLASHING

**System 4**

DATE: 8-28-00

REV: 2-1-06

DRAWING  
NO.  
**4**

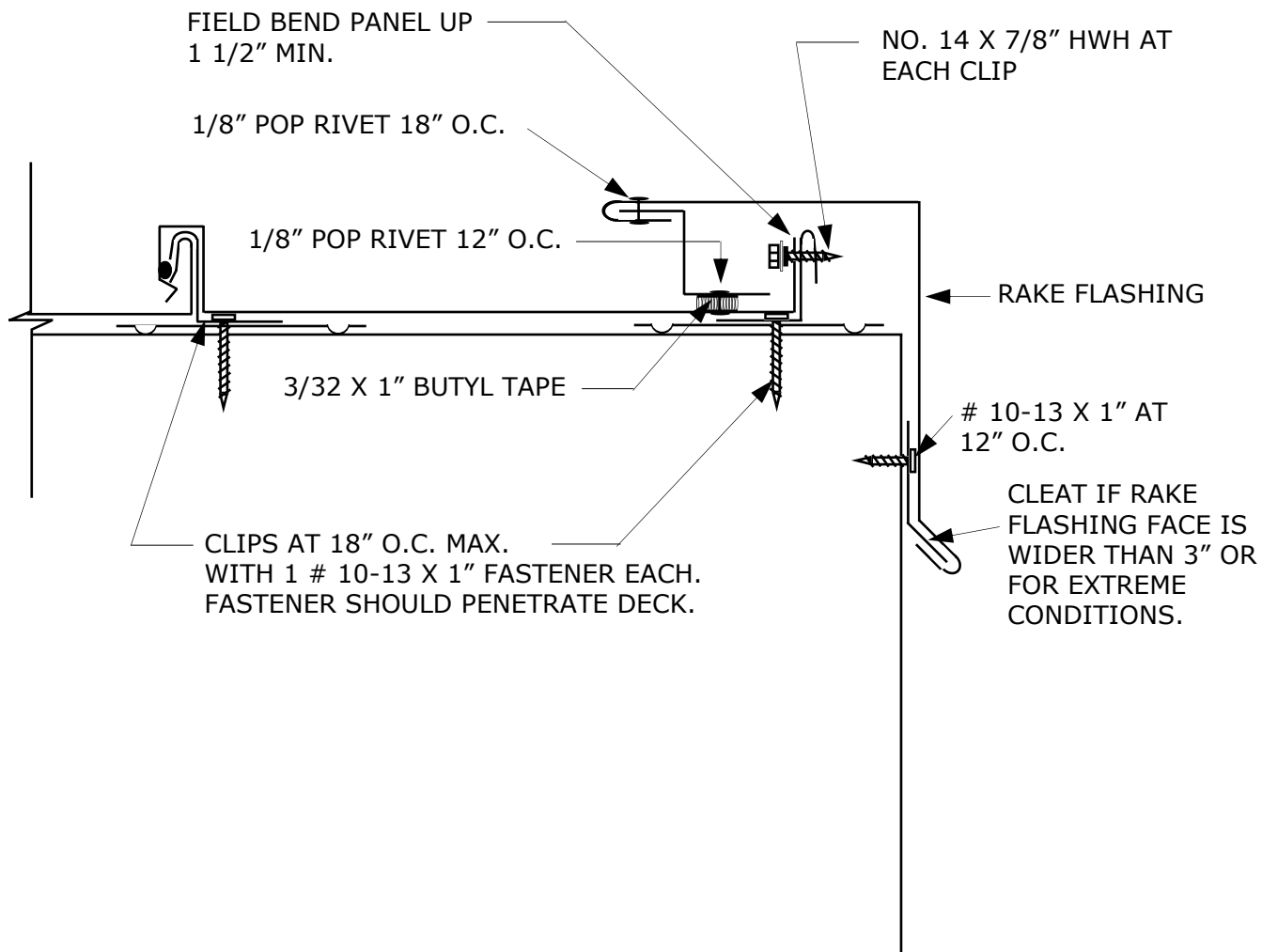

SUBJECT: RAKE- GABLE FLASHING

**System 4**

DATE: 8-28-00

REV: 2-1-06

DRAWING  
NO.  
**5**

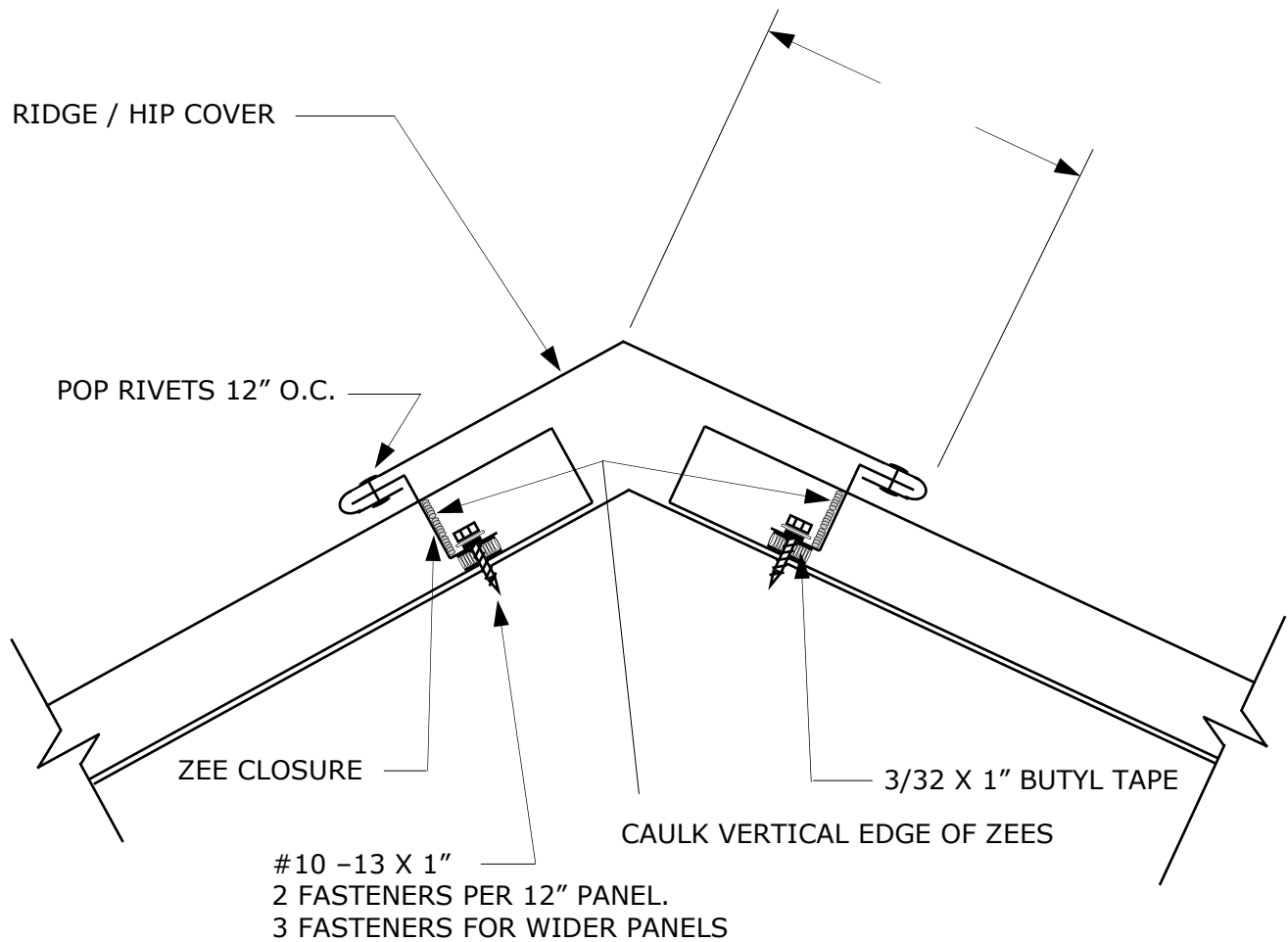

SUBJECT: RIDGE - HIP COVER

**System 4**

DATE: 8-28-00

REV: 2-1-06

DRAWING  
NO.  
**6**

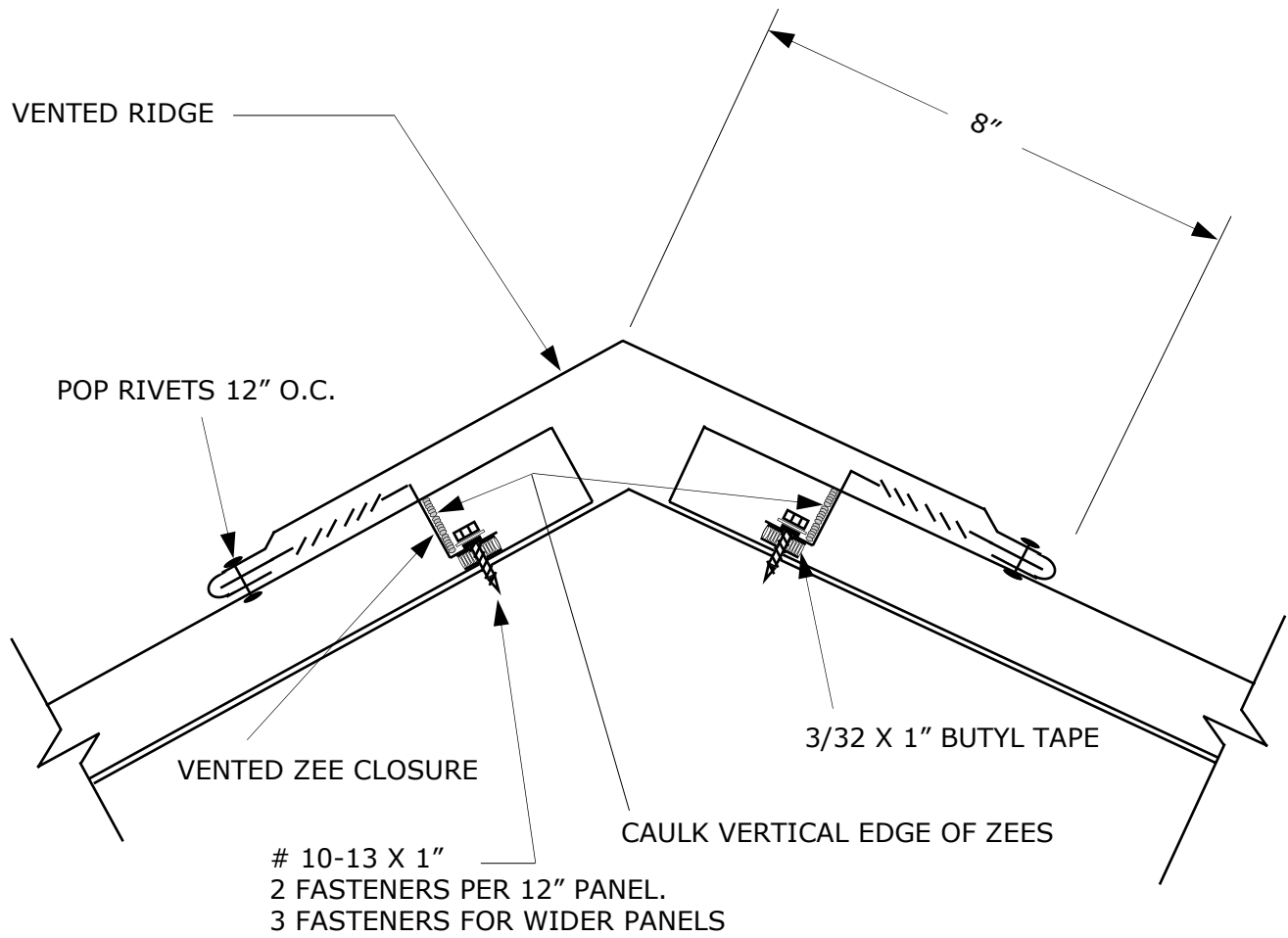

SUBJECT: RIDGE - HIP COVER

**System 4**

DATE: 1-12-01

REV: 2-1-06

DRAWING  
NO.  
**7**



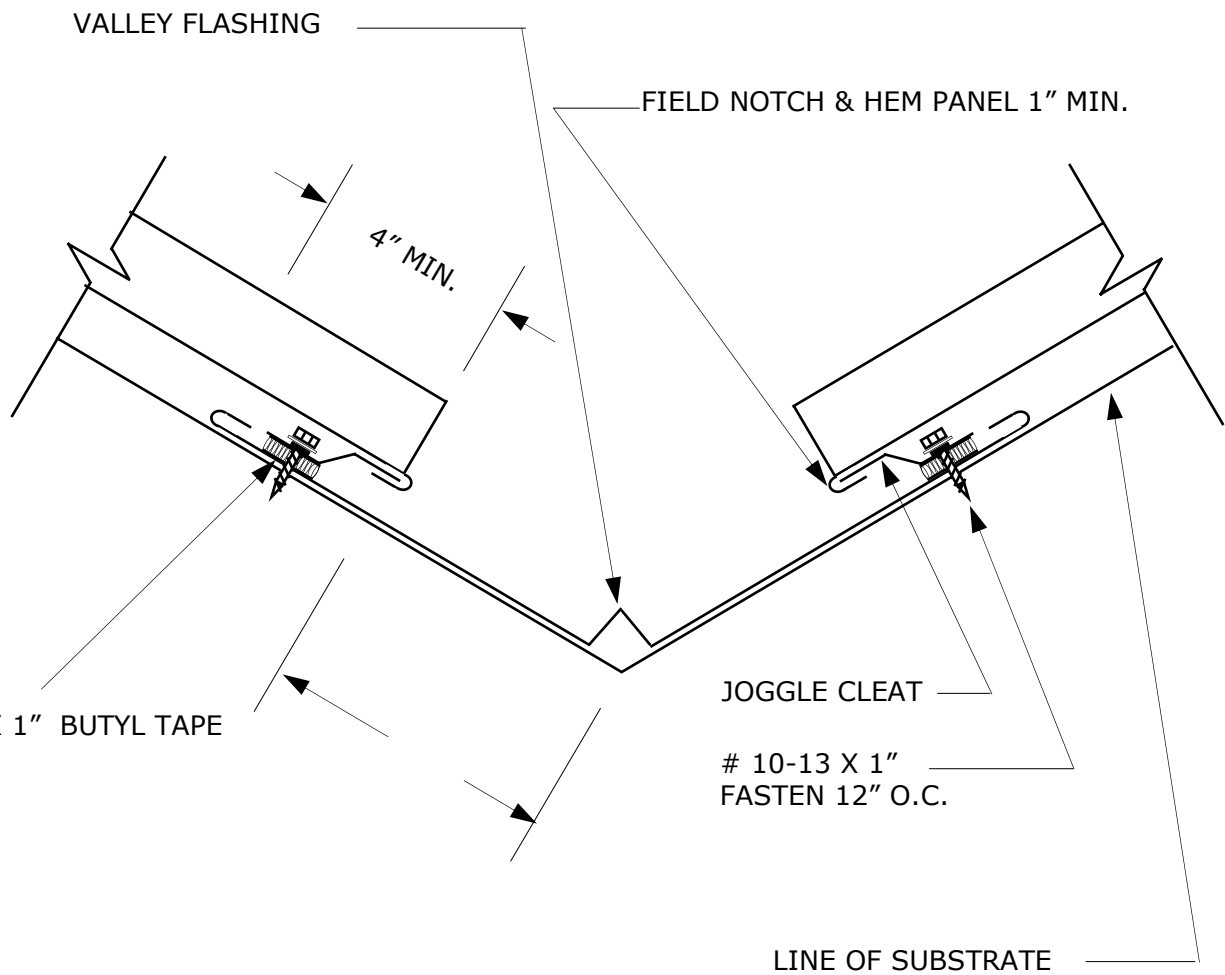

SUBJECT: FLOATING VALLEY

**System 4**

DATE: 8-28-00

REV: 2-1-06

DRAWING  
NO.  
**8**

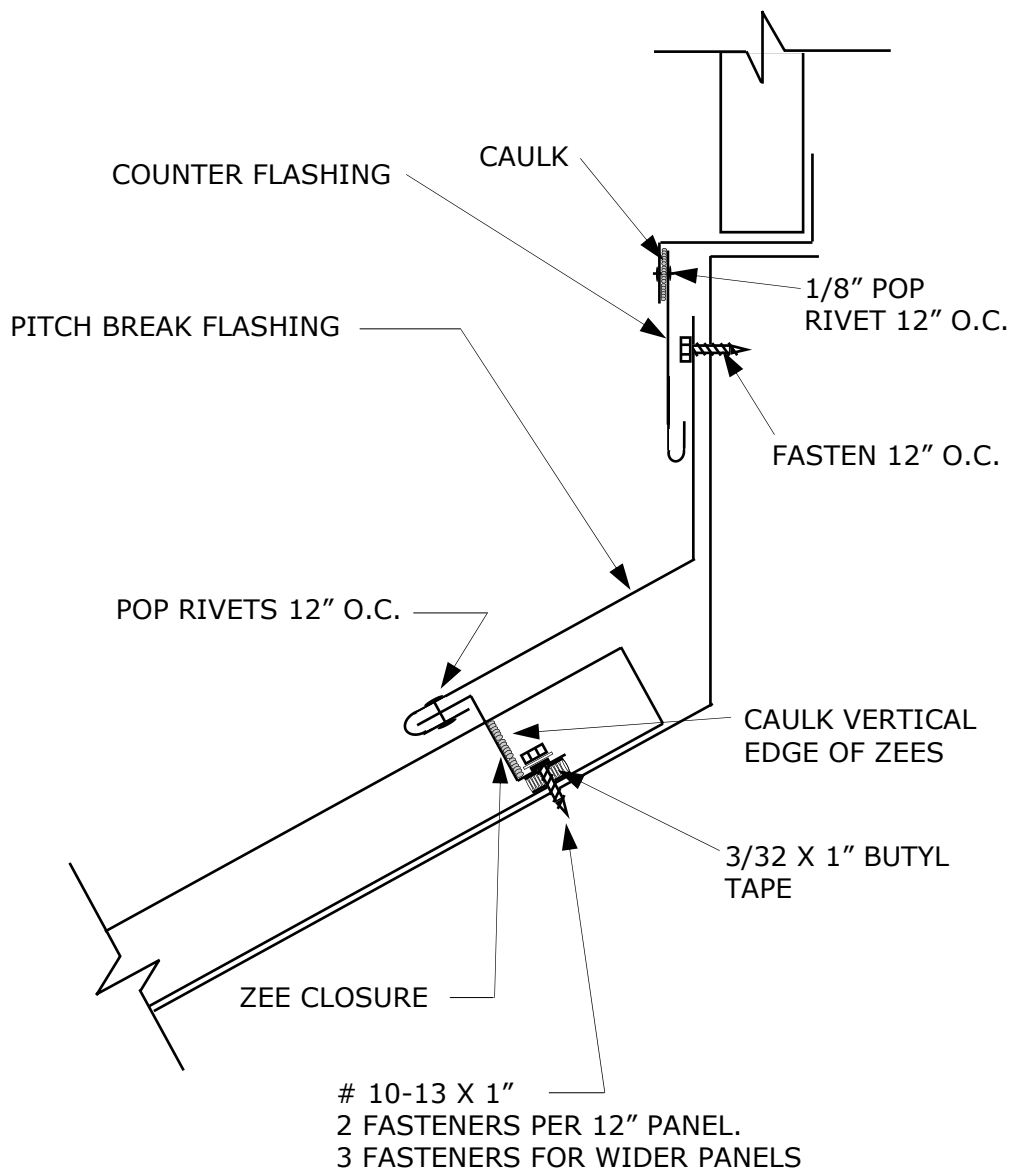

SUBJECT: PITCHBREAK FLASHING

**System 4**

DATE: 8-28-00

REV: 2-1-06

DRAWING  
NO.  
**9**

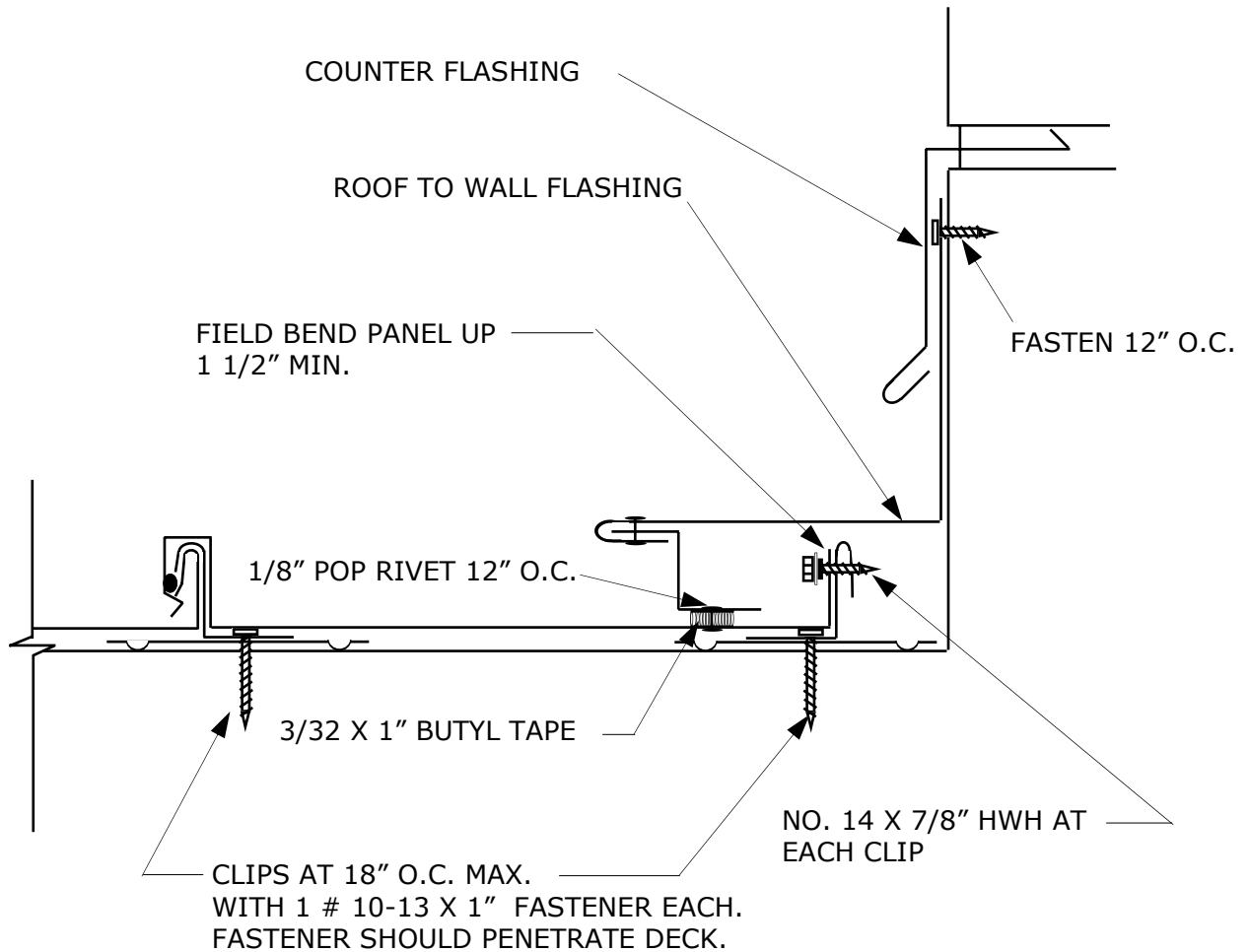

SUBJECT: ROOF TO WALL FLASHING

**System 4**

DATE: 8-28-00

REV: 2-1-06

DRAWING  
NO.  
**10**